

INDUSTRIA

1st E \flat Alto Saxophone

For Winds & Percussion Ensemble

N. Alan Clark

Percussion by Miguel Castro

Con fuoco ♩ = 132

RWS-1610-00

9 Ominous

19

27

35

41 8 49 8 57

65

75

83

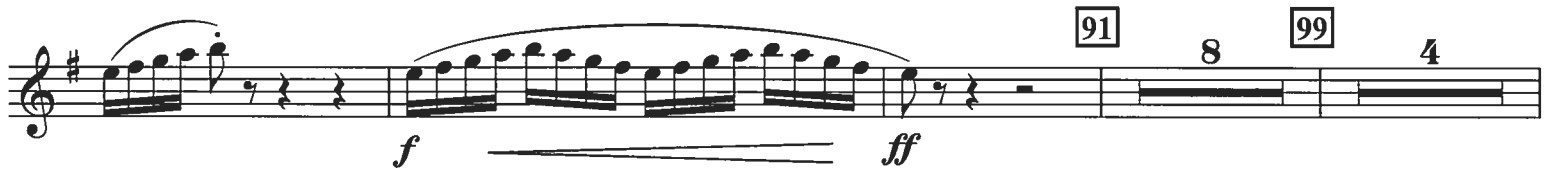

103 Ominous

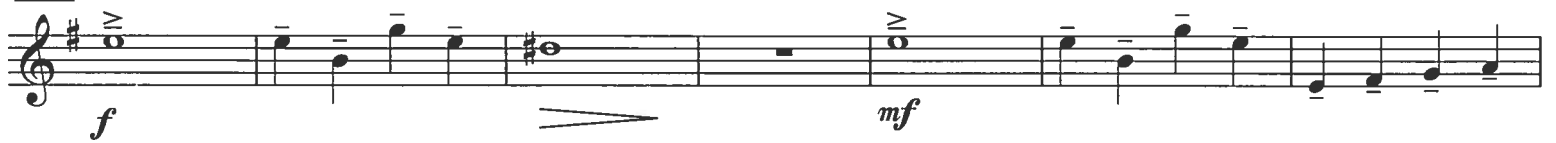

113

