

1st Alto
Saxophone in E \flat

Commissioned by Central Air Defence Force Band (Hamamatsu, Japan)

Symphonic Dances

for Wind Ensemble

I. Renaissance Dances

Yosuke FUKUDA (2006)

Andante Brillante (♩=76)

[B] Poco meno mosso con grazia (♩=60)

Allegretto (♩=72)

allargando

[D] Moderato (♩=100)

1st Alto Saxophone in E \flat

69 **E** 18 **F** 4 *mp*

97 *mp* **G** *mf* *rit.*

108 *f* *p*

118 **H** Allegro Capriccioso (♩=132) *mf* *mp*

128 *f*

134 *mf*

140 **I** Allegro con moto (♩=138) *p*

153 *mp*

160 **J** *f*

166 **K** *f*

180 **L** *f*

186 *poco accel.* **M** Tempo Primo (♩=76) *ff* *ff*

194 *allargando*

1st Alto
Saxophone in E \flat

Commissioned by Central Air Defence Force Band (Hamamatsu, Japan)

Symphonic Dances

for Wind Ensemble

II. Tango

Yosuke FUKUDA (2006)

Allegro con moto ed anima (♩=138)

1

6

7

6

2

mf

12 Solo

A

mf espress.

17

B

3

22

3

3

27 Soli

C

32 Solo

3

37 D

3

3

42 E

4

p

52 F

4

3/4

6

mp

mf

60 Soli

G

mp

p

65

1st Alto Saxophone in E^b

70 **H** **I** **Energico**

82 *f* *ff* *sfz*

86 **J** *mf*

90 **K** *fz*

96 *mp* *f* *ff*

103 **L** *mp*

107

111 **M** *mf* *cresc.*

115

118 **N** **Agitato** *f*

121

124

1st Alto Saxophone in E^b

127 **O**
ff

130

134 *sffz* *mf* 3

137 **P** 3

142 *Soli* *mf* **Q**

147

152 *Solo* **R** 3

156 3 3

160 2

163 *molto rall.* *ad lib. fake on Bm9* *mf*

1st Alto
Saxophone in E \flat

Symphonic Dances

for Wind Ensemble

IV. Spirituals Bon-Odori-Uta

Yosuke FUKUDA (2006)

Andante cantabile e religioso ($\text{♩} = 46 / \text{♩} = 92$) A

1 *mf* 3

9 *mp* B

19

24 *p cresc.* C D 3 3

32 *mf dim. p*

36 *p* E Soli

40 **Poco marcato** *mp legato dim.*

46 **F Cantabile** **G** *p*

55

58 **H Poco a poco marcato e mosso** (*ma L'istesso tempo*) *mp* 3 3

1st Alto Saxophone in E^b

62 *cresc.*

I **Grandioso** (*L'istesso tempo!*)

66 *f* *molto espressivo*

70 *ff*

J **Cantabile**

73 *mp* *cantabile*

Solo

77

K *smorzando al fine*

81

1st Alto
Saxophone in E^b

Symphonic Dances

for Wind Ensemble

III. Hoedown

Yosuke FUKUDA (2006)

Medium tempo in Swing (♩=92)

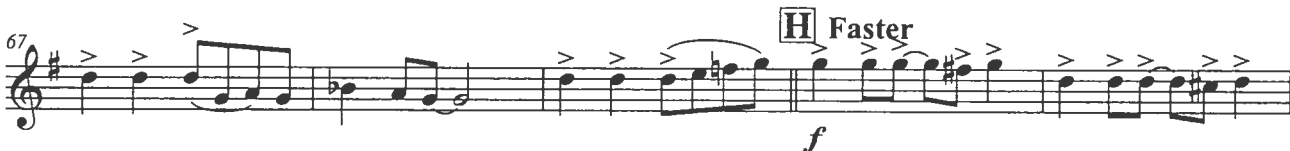
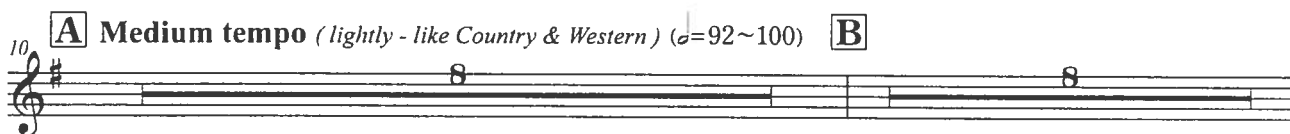

1st Alto Saxophone in E^b

I (♩=110~116)
76 Soli
f

J
84
f

K gradually accel.
92
p *cresc.*

96
mp cresc.

L Hurry Up! (♩=120~)
100
ff

M
104
f

108
3

N Riding!
112
3 3

116
3 3

120
cresc.

Forcefully (and Gaily)
124
ff *fff*