

Trumpet

# Virginia Band Warm-Ups/Slurs

A

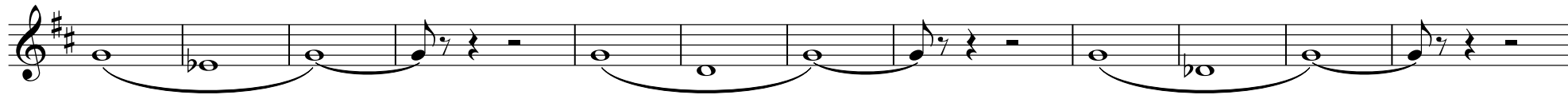

B

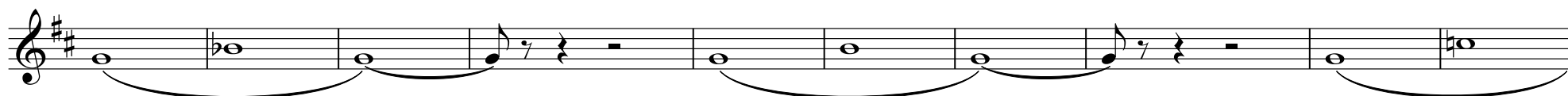
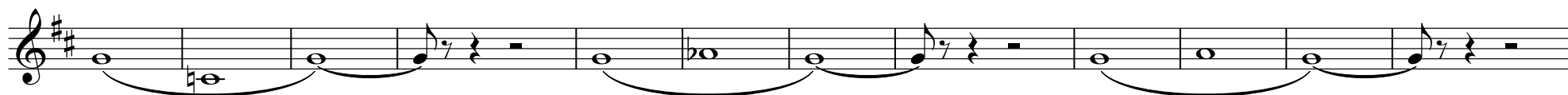

C

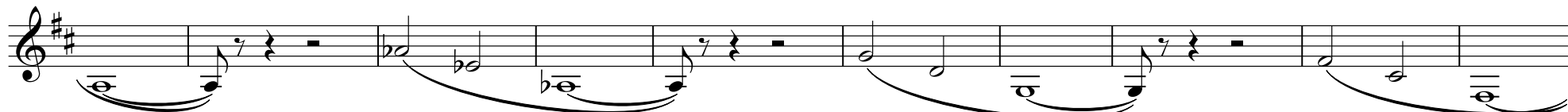

V.S.

Trumpet

D

Pedal Tone

E

C2

Trumpet

**D2**

**E2**

*Pedal Tone*
