

2nd Alto
Saxophone in E \flat

Commissioned by Central Air Defence Force Band (Hamamatsu, Japan)

Symphonic Dances

for Wind Ensemble

Yosuke FUKUDA (2006)

I. Renaissance Dances

Andante Brillante ($\text{♩} = 76$)

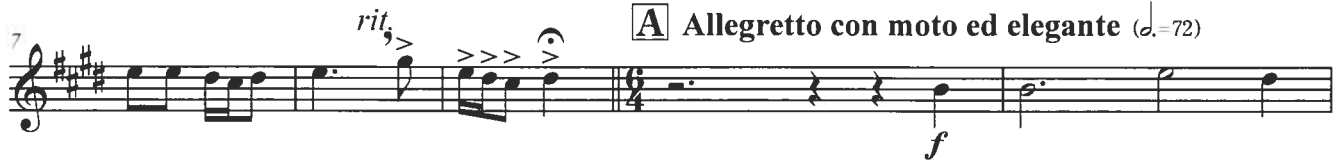

2nd Alto Saxophone in E^b

103 **G**
mf *f*

114 *rit.* **H** *Allegro Capriccioso* (♩=132)
p *mf*

122 *mp*

128 *f*

134 *mf*

139 **I** *Allegro con moto* (♩=138)
p *mp*

150

157

164 **J** *f*

172 **K** **L** *f*

186 *poco accel.* **M** *Tempo Primo* (♩=76)
ff *ff*

195 *allargando*

2nd Alto
Saxophone in E \flat

Commissioned by Central Air Defence Force Band (Hamamatsu, Japan)

Symphonic Dances

for Wind Ensemble

Yosuke FUKUDA (2006)

II. Tango

Allegro con moto ed anima (♩=138)

2nd Alto Saxophone in E^b

I **Energico**

78 *f*

82 *ff* *fffz*

J *mf*

90 *fz* **K**

96 *mp* *f*

101 *ff* *mp* **L**

105

109 **M** *mf* *cresc.*

113

N **Agitato** *f*

117

120

124

2nd Alto Saxophone in E^b

127 **O**

ff

131

135 **P**

ffz *mf*

139

144 **Q**

mf

148

fz

153 **R**

mp fz

160

molto rall.
p

2nd Alto
Saxophone in E \flat

Symphonic Dances

for Wind Ensemble

IV. Spirituals Bon-Odori-Uta

Yosuke FUKUDA (2006)

A *Andante cantabile e religioso* ($\text{♩} = 46 / \text{♩} = 92$)

B

C

D

E *Soli*

F *Cantabile*

G

H *Poco a poco marcato e mosso (ma L'istesso tempo)*

I *Grandioso (L'istesso tempo!)*

J *Cantabile*

K *smorzando al fine*

2nd Alto
Saxophone in E \flat

Symphonic Dances

for Wind Ensemble

III. Hoedown

Yosuke FUKUDA (2006)

1 **Medium tempo in Swing** ($\text{♩}=92$)

f

5 **Tempo ad lib. (Slowly)**

10 **A** **Medium tempo** (lightly - like Country & Western) ($\text{♩}=92\sim 100$) **B**

26 **C** **D**

mf with swing

42

46 **E**

mp *cresc.*

51 **F** **Medium fast** ($\text{♩}=104$)

mp

56

62 **G**

mf *cresc.*

67 **H** **Faster**

f

72

2nd Alto Saxophone in E^b

I (♩=110~116)

76 *Soli*
f

J
84
f

K *gradually accel.*
92
mp cresc.

L *Hurry Up!* (♩=120~)
100
ff

M
104
f

108

N *Riding!*
112

116

120
cresc.

Forcefully (and Gaily)
124
ff *sffz*