

Baritone
Saxophone in E \flat

Commissioned by Central Air Defence Force Band (Hamamatsu, Japan)

Symphonic Dances

for Wind Ensemble

I. Renaissance Dances

Yosuke FUKUDA (2006)

Andante Brillante (♩=76)

ff
rit.

A Allegretto con moto ed elegante (♩=72)

f

mf

B Poco meno mosso con grazia (♩=60)

p cresc.

poco accel.

mf f mp cresc.

Allegretto (♩=72)

C

f

allargando

D Moderato (♩=100)

E

F

Baritone Saxophone in E^b

G

100 *mp* *mf*

rit.

109 *f* *p*

H Allegro Capriccioso (♩=132)

I Allegro con moto (♩=138)

118 24 8

150 *p* *mp*

J

158 *f*

165

K

L

172 8 *f*

poco accel.

184 *ff*

M Tempo Primo (♩=76)

190 *ff*

allargando

196

**Baritone
Saxophone in E \flat**

Commissioned by Central Air Defence Force Band (Hamamatsu, Japan)

Symphonic Dances

for Wind Ensemble

II. Tango

Yosuke FUKUDA (2006)

Allegro con moto ed anima (♩=138)

1 **A** **B** *sf*

13 *mp* *mf*

29 **C**

33 **D** *fz* *mp*

38 *fz*

42 **E** *mp* *p*

47 *p*

53 **F** *mp* *mf* *mp*

62 **G** *p*

66

70 **H** *p*

Baritone Saxophone in E^b

I Energico

78 *f*

82 *ff* *f* *espress.*

86 **J**

91 **K**

95

99 *ff*

103 **L** *mp*

107

111 **M** *mf*

115 *cresc.*

Baritone Saxophone in E^b

N Agitato

119 *f*

123

O

127 *ff*

P

132 *sffz*

139 *mp* *mf*

Q

144

R

149 *fz* *mp*

154 *fz*

158 *mp*

molto rall.

162 *p*

Baritone
Saxophone in E \flat

Symphonic Dances

for Wind Ensemble

IV. Spirituals Bon-Odori-Uta

Yosuke FUKUDA (2006)

Andante cantabile e religioso ($\text{♩} = 46 / \text{♩} = 92$)

Baritone
Saxophone in E \flat

Symphonic Dances

for Wind Ensemble

III. Hoedown

Yosuke FUKUDA (2006)

Medium tempo in Swing ($\text{♩}=92$)

Tempo ad lib. (Slowly)

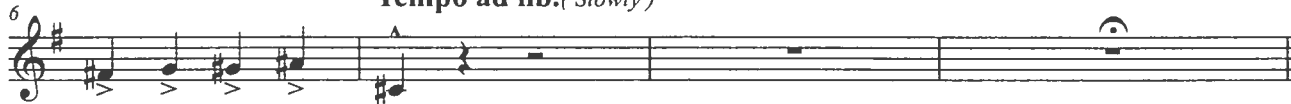

A Medium tempo (lightly - like Country & Western) ($\text{♩}=92\sim 100$) **B**

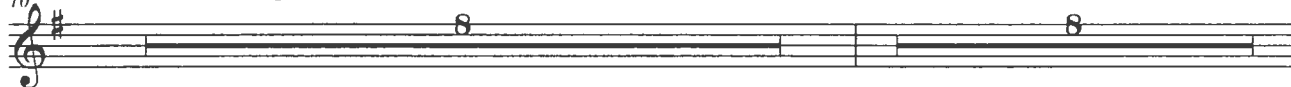

C **D**

E

F Medium fast ($\text{♩}=104$)

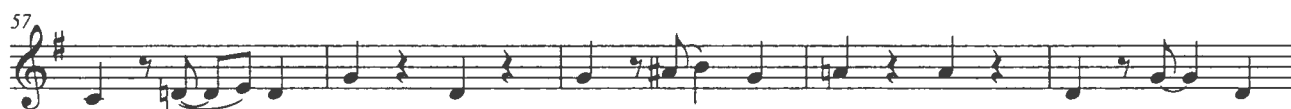

G

H Faster

Baritone Saxophone in E^b

I (♩=110~116)
76 Soli
f

J
84
f

K gradually accel.
92
p *cresc.*

L Hurry Up! (♩=120~)
97
ff

M
102
f

106

N Riding!
110

115

120
cresc.

Forcefully (and Gaily)
124
ff *sfz*