

Virginia Band Warm-Ups/Slurs

A

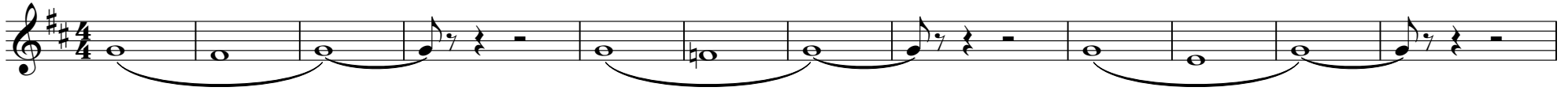

13

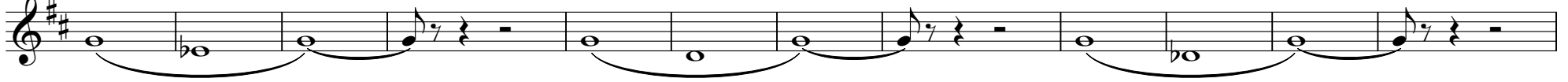

B

25

37

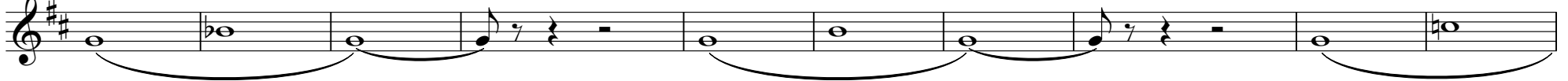

47

C

57

68

Euphonium TC

D

78

88

99

Pedal Tone

109

E

119

C2

129

136

143

149

157

D2

164

171

E2

178

Pedal Tone

187

195
